

Kingswood Golf Club

OFF PEAK TWILIGHT PASS



**Kingswood Golf Club is offering a three
month Off Peak Twilight Pass
for only \$375.00.**

**For further details, please call the
office on 9551 1670.**

TERMS & CONDITIONS:

Please read carefully:

- This pass is not a membership, but entitles you access to the course, practice facilities and clubhouse.
- This pass is only available to each person once, and cannot be renewed.
- This pass is available to all golfers of any ability.
- This pass is available for both men and women.
- Applicants must be over 18 years old.
- Cost of pass is \$375.00 for 3 months.

PLAYING TIMES:

Monday	3:30pm onwards
Tuesday	3:30pm onwards
Wednesday	4:00pm onwards
Thursday	3:30pm onwards
Friday	3:30pm onwards
Saturday	NO PLAY
Sunday	3:30pm onwards

- Twilight Pass holders do not have playing rights on Public Holidays or when a Major Event or Corporate Day is being held.
- This pass is not transferable, cannot be deferred and refunds will not be given.
- If at the end of the 3 month period you are interested in taking up membership at Kingswood Golf Club, the cost of the pass will be credited towards any applicable entrance fee.
- Tee times can be organised by calling the Pro Shop on 9551 1571.
- Please produce ID along with your pass to Pro Shop Staff before teeing off.

DRESS CODE:

Members and their guests are required to be suitably attired at all times on the course and in the clubhouse. Where any doubt exists as to the suitability of attire, the final decision shall be at the discretion of the Board of Directors.

The following items are not permitted at any times:

- Denim clothing and jeans of any material.
- Tracksuits, leggings, cargo pants and cargo shorts.
- Any clothing with advertising slogans, messages, large motifs or cartoons. (A small manufacturer's brand logo is acceptable).
- Sun tops, brief shorts/shirts.
- Thongs, athletic or jogger type shoes.
- Trousers or slacks tucked into socks.
- Shirts open below the chest.
- Trouser braces worn visibly.
- Head wear of any description is not permitted in the bar and dining areas of the Clubhouse, *except* in the spike bar. Caps and visors must be worn with the peak to the front at all times.



Not permitted

Note: The required attire for all persons on the golf course is as described in these dress regulations REGARDLESS of whether the person is playing golf or not.

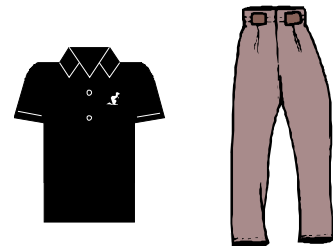

LADIES:

Golf Course, Spike Bar & Locker Room:

Neat, practical golfing attire is mandatory at all times and includes:

- Tailored skirts
- Slacks and $\frac{3}{4}$ slacks.
- Shorts
- Shirts specifically designed to be worn outside skirts etc. (e.g. with a band or tailored).

Members Lounge & Main Entry Foyer:

Neat, clean and tidy casual attire must be worn at all times. Clean, soft spikes are acceptable. Jogging or sports type shoes are not permitted.



Twilight Pass Application Form

Please return completed application form with payment to the office.

Twilight Pass Number: _____ (office to complete)

Mr/Mrs/Ms: _____ Home: _____

First Name: _____ Mobile: _____

Surname: _____ Email: _____

Address: _____

Suburb: _____ State: _____ Post: _____

D.O.B: ___ / ___ / ___

I agree to the terms and conditions and will abide by the rules, regulations and protocols of Kingswood Golf Club and understand that any breach of same may result in my Off Peak Twilight Pass being revoked without refund:

Please sign: _____ Date: ___ / ___ / ___

CREDIT CARD PAYMENTS

Please charge my MasterCard / Bankcard / Visa for the amount of \$375.00

Card Number: _____ : _____ : _____ : _____

Expiry: ___ / ___

Name on Card: _____

Signature: _____ Date: ___ / ___ / ___

How did you find out about the Off Peak Twilight Pass?

Website: Kingswood Member: Other: _____

Start Date: _____