

# **Kingswood Golf Club**

introduces the:

# **OFF PEAK GOLF PASS FOR BEGINNERS**

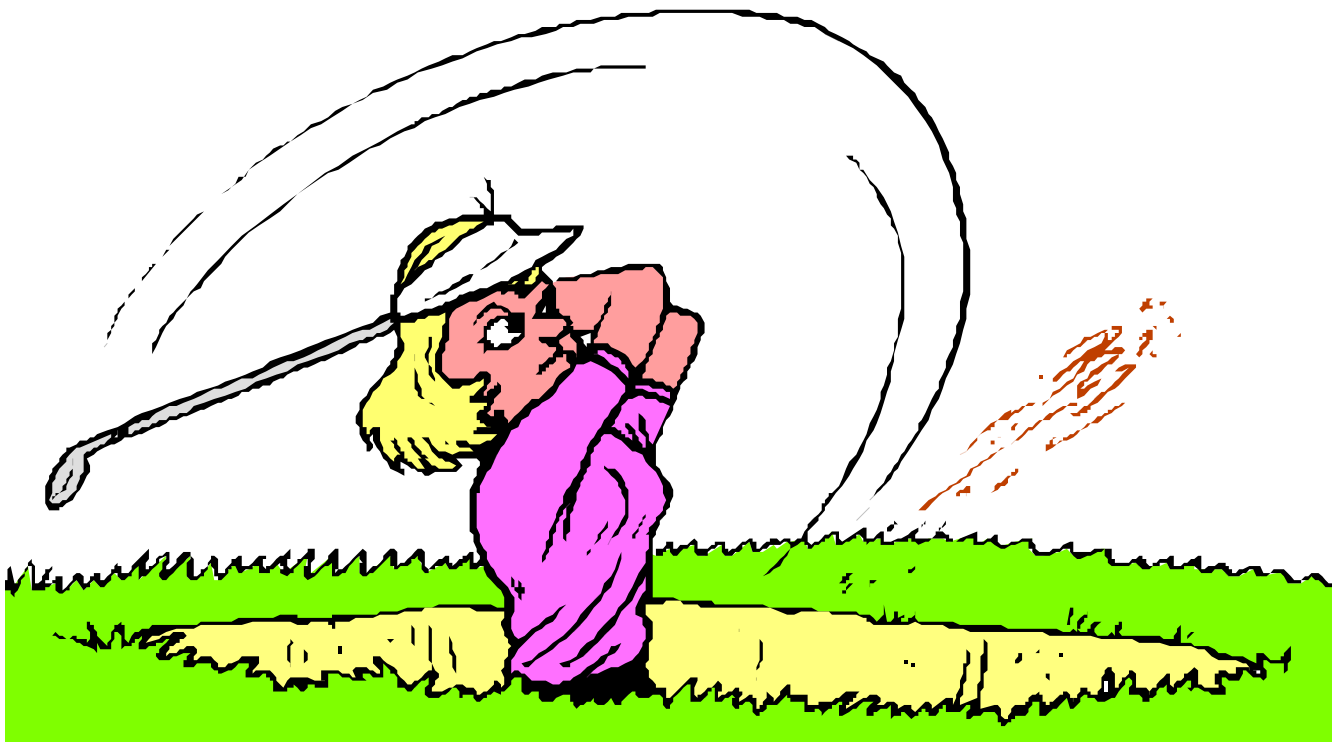

**Kingswood Golf Club is offering women  
a 3 month off peak golf pass for only  
\$250.00**

**For further details, please call the  
office on 9551 1670.**

*It's time to step out and enjoy the fresh air, social and golfing experience at Kingswood Golf Club.*

*Kingswood Golf Club is offering women beginner golfers a great opportunity to play on one of the sand belts finest picturesque golf courses.*

## **TERMS & CONDITIONS:**

Please read carefully:

- **Previous Off Peak Pass holders are not entitled to this offer.**
- This pass is for beginner golfers that do not have a handicap.
- This pass is available for females only.
- This pass is not a membership, but entitles you to the course, practice facilities and clubhouse.
- Applicants must be over 18 years old.
- Cost of pass is \$250.00 for 3 months.

### **Playing access is restricted to off-peak periods**

Monday	10:00am onwards
Tuesday	12:30pm onwards
Wednesday	<b>No Play</b>
Thursday	10:00am onwards
Friday	10:00am -3:00pm (during daylight savings period only) 10:00am onwards (outside daylight savings period)
Saturday	<b>No Play</b>
Sunday	3:30pm onwards

- Off Peak Pass holders **do not** have playing rights on Public Holidays or when a Major Event or Corporate Day is being held.
- This pass is not transferable, cannot be deferred and refunds will not be given.
- The cost of the pass carries a rebate from the entrance fee and is not valid with any other offer.
- **ID will need to be produced with pass** to Pro Shop Staff before teeing off.
- Please call the Pro Shop on 9551 1571 to organise a tee time.

## DRESS CODE:

Members and their guests are required to be suitably attired at all times on the course and in the clubhouse. Where any doubt exists as to the suitability of attire, the final decision shall be at the discretion of the Board of Directors.

### ***The following items are not permitted for men or women:***

- a) Denim clothing and jeans of any material.
- b) Track or leisure suits, leggings, cargo pants.
- c) Any clothing with advertising slogans, messages, large motifs or cartoons.  
(A small manufacturer's brand logo is acceptable).
- d) Sun tops, brief shorts and shirts.
- e) Thongs, athletic or jogger type shoes.
- f) Trousers or slacks tucked into socks.
- g) Shirts open below the chest.
- h) Trouser braces worn visibly.
- i) Head wear of any description is not permitted in the bar and dining areas of the Clubhouse, *except* in the spike bar. Caps and visors must be worn with the peak to the front at all times.



Not permitted

### *Note:*

The required attire for all persons on the golf course is as described in these dress regulations REGARDLESS of whether the person is playing golf or not.

## LADIES:

### **Golf Course, Spike Bar & Locker Room:**

Neat, practical golfing attire is mandatory at all times and includes:

Tailored skirts

Slacks and  $\frac{3}{4}$  slacks.

Shorts

Shirts specifically designed to be worn outside skirts etc. (eg with a band or tailored).

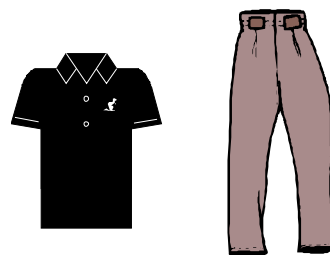

### **Members Lounge & Main Entry Foyer:**

Neat, clean and tidy casual attire must be worn at all times. Clean, soft spikes are acceptable. Jogging or sports type shoes are not permitted.



# Off Peak Pass for Women Application Form

Please return completed application form with payment to the office.

Access Pass Number:  
(Office to Complete)

Mrs/Ms/Miss First Name:

Surname:

Address:

Postcode:

Home Telephone:

Work/Mobile:

Email Address:

D.O.B

Age:

I agree to the terms and conditions and will abide by the rules, regulations and protocols of Kingswood Golf Club and understand that any breach of same may result in my Off Peak Pass being revoked without refund:

Please sign \_\_\_\_\_ Date: \_\_\_\_\_

## CREDIT CARD PAYMENTS

Please charge my MasterCard/Bankcard/Visa for the amount of \$ \_\_\_\_\_

<input type="text"/>	<input type="text"/>	<input type="text"/>	<input type="text"/>	<input type="text"/>	<input type="text"/>	<input type="text"/>	<input type="text"/>	<input type="text"/>	<input type="text"/>	<input type="text"/>	<input type="text"/>	<input type="text"/>	<input type="text"/>	<input type="text"/>
----------------------	----------------------	----------------------	----------------------	----------------------	----------------------	----------------------	----------------------	----------------------	----------------------	----------------------	----------------------	----------------------	----------------------	----------------------

Expiry Date:   /

Name on Card: \_\_\_\_\_

Signature: \_\_\_\_\_

How did you find out about the "Off peak pass for women?"

Website     Kingswood Member     Media Advertising     Other \_\_\_\_\_

My phone numbers and email address **is / is not** to be given to Kingswood Members & Off Peak Pass holders (please circle)

Start Date: \_\_\_\_\_